



2021 CFISD Steer

WELCOME!

PROSPECTIVE CY-FAIR CATTLE CREW MEMBERS

2020-2021 Steer raising Meeting

-Today we will talk about

- expectations
- daily routine
- cost
- Prospect shows



Expectations

- Student must spot clean pen everyday.
- Student must clean out pen completely at least every 10 days if not more depending on the steer.
- Student should wash and dry steer daily, to maintain a good coat.



Expectations

- Student must take steer out of their pen and walk/tie up everyday for at least an hour.
- Student must attend all showmanship provided by the booster club and Ag. Teachers.
- Student should be at the barn **EVERY** Thursday between 6pm-7pm to meet with the Ag. Teachers and weigh their steer.
 - This will help manage weight gain and help with any problems the student is having.

ALL Barn Rules apply in the summer, you will receive strikes for any of the following things:

- If you have people other than your immediate family at the barn.
- If your animal is not properly taken care of, no/dirty water, not being tied up or let out to the pasture.
- Dirty pen.



Daily Routine

- Feedings need to be 12 hours apart
- Fresh water must be given everyday
- Summer hours:
 - Every morning: about 2 hours
 - Every night: about 3 hours - steers should be turned out in the pasture every night or every other night.
- School hours: Feedings should be 12 hours apart
 - Every morning: about 30 minutes -Steers should be turned out during the day, once it cools down.
 - Every night: about 3 hours
- You will have this project for 245 days
 - This includes Summer Break, Thanksgiving Break and Christmas Break.



Initial cost

- Barn rent: \$200
- Cost of steer: \$2,350
- **Total spent: \$2550.00**

First Payment Due:

February 20 - \$1400

Second Payment Due:

March 19- \$950



PRECON
PURINA
CATTLE FEED
4
STARTER COMPLETE
COMPLETE NUTRITION FOR NEWBORN OR REWEIGHTING CATTLE
NET WT. 50 LB (22.7kg) 4/11

- Purina PRECON: \$15.99
 - Steer come in on PRECON
- Producers CO-OP Show starter-grower: \$11.00
- Producers CO-OP Show finisher: \$12.00
 - Every animal is different and will need different supplements and other feed additives
 - Powerfuel, Champion drive
- You will use at least 100 bags of feed = \$1800

Shavings

- Price per bag: \$5.00 +/-
- You will use at least 200 bags = \$1,000





Hay

- Price per bale: \$9.50
- You will use at least 40 bales of hay = \$380
 - Coastal Hay
 - Sudan closer to November or December



Supplies

- Feed bucket: \$20
- Hay rack/bag: \$10- \$40
- Rope halter: \$5
- Show halter: \$45
- Show stick: \$25-35
 - May need more than 1

Misc.

- Joint supplements: \$80-\$110
- Shampoo and conditioner: \$12
- Wormer: \$20-\$60
- Brushes: \$5-\$10
- Show comb: \$12



Prospect shows

- Entry fees ranging from \$30-\$120
 - It is very important you take your steer to as many as possible, so they are used to being on a trailer and in the show ring.
 - Last year we attended 8 as a group

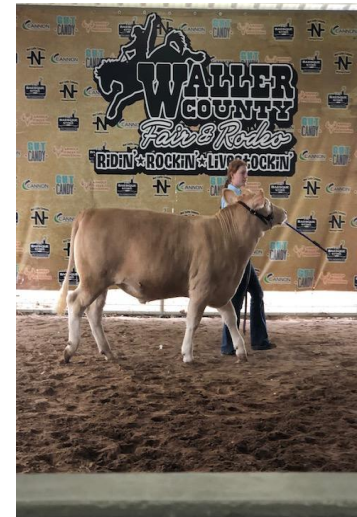



Grand Total

- Grand total: \$6,000 - \$8,000
- Depends on Vet. Bills & etc.

How much do steers sell for??

- Steers should sell at the CFISD show.
- CFISD show sells 10 steers up to 25 or 25% whichever is more will go to the premium auction.
- The average sale for steers at the 2017 CFISD Livestock Show was \$3575.00 (at \$2.50 per a pound).
- Freezer Sale is \$2.50 per pound.

Questions?

Paperwork & 1st Payment due: Feb 20th \$1450

2nd payment due: March 19th \$950

